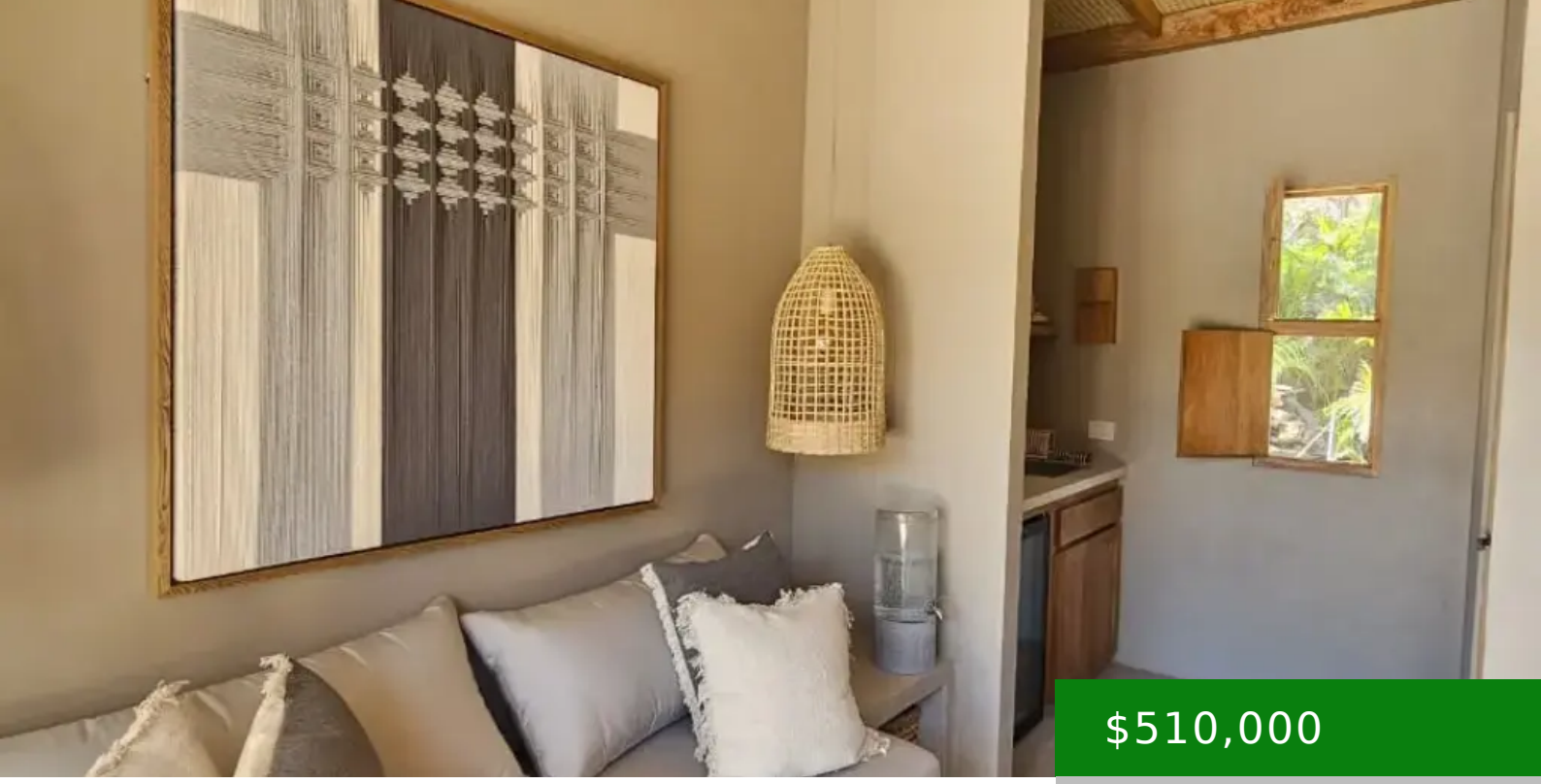

$510,000

- 2 beds
- 2 baths
- For Sale
- Beach Properties, Condos, Pre-sales
- Available

BEACH HOME FOR SALE IN HUATULCO OAXACA – REAL ESTATE

https://silmexicooaxaca.com

Own Your Private Beach Home at PETATE RESIDENCES — Stress-Free and Affordable! Discover luxury living with a 2-bedroom, 2.5-bath beach home for sale in huatulco featuring a private yard and pool. PETATE offers turnkey living beach home for sale in huatulco: spend quality time with family and friends, effortlessly earn rental income through our integrated […]

Amenities & Features

Amenities: BEACHFRONT, Cercano a la Playa, Close to amenities, Close to the Beach, EXCELENTE UBICACIÓN, RESIDENTIAL PROPERTIES IN OAXACA

Features: 24-Hour Security, Air Conditioning, amazing views, Beach Access, Beachfront, Close to Amenities, Close to Beach, Exclusive Neighborhood, Furnished, garage, garden, Gated Community, Ocean view, swimming pool, WELLNESS INVESTMENT, WELLNESS STYLE

Call us now

Phone: 951-127-1380
Email: info@silmexico.com
Address: Xicotencatl #120, Centro, Oaxaca de Juárez