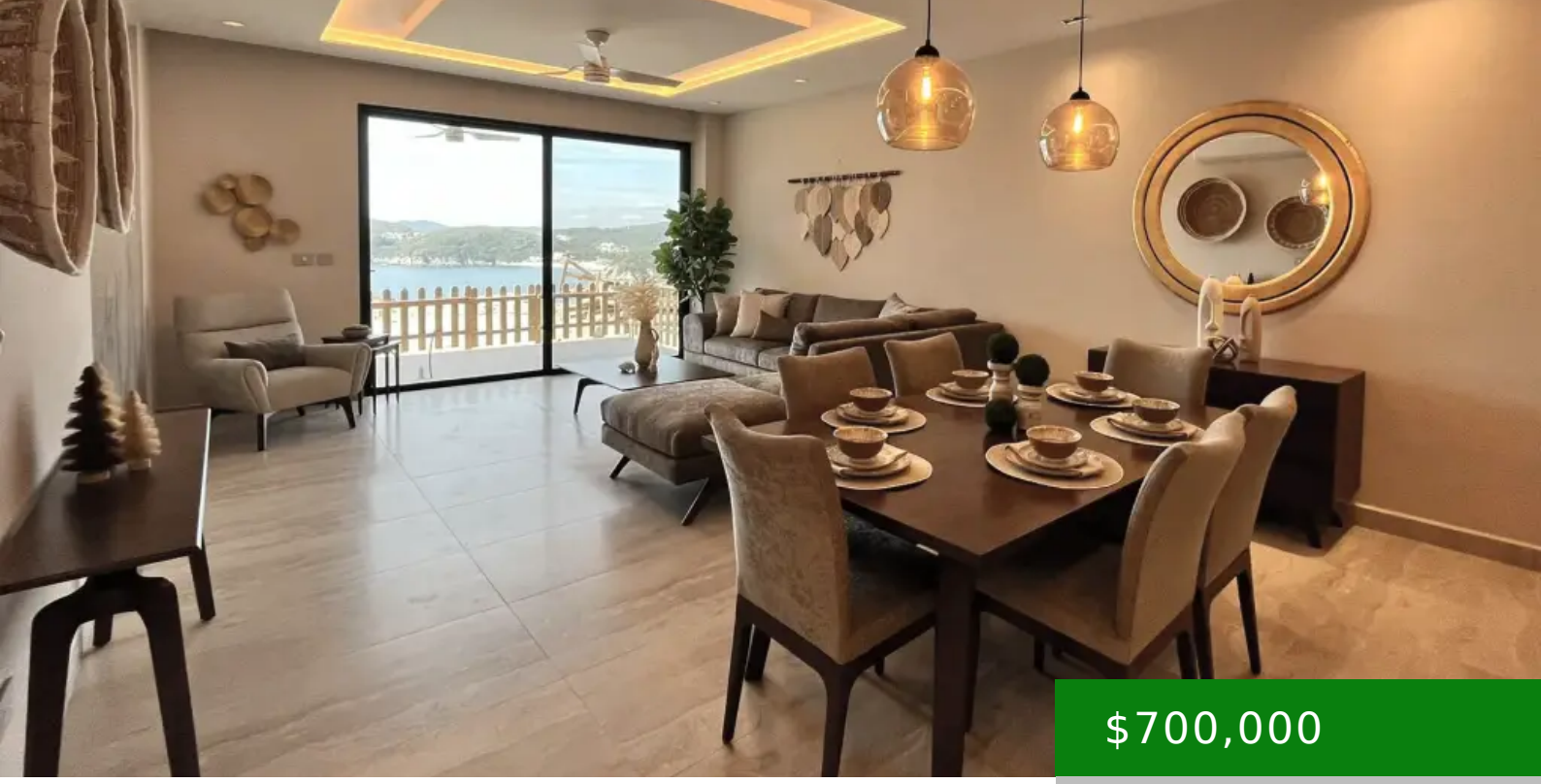

$700,000

- 1 bed
- 1 bath
- For Sale
- Beach Properties, Condos, Pre-sales
- Available

BRAND NEW CONDO FOR SALE IN PARADISE COVE | HUATULCO REAL ESTATE

https://silmexicooaxaca.com

LUXURY CONDO FOR SALE TYPE A – GROUND FLOOR AND FIRST FLOOR CONCEPT Paradise Cove delivers the ultimate tropical lifestyle for trendsetters and tastemakers seeking a dream property just a short flight from the U.S. and Canada, yet a world away from the hectic pace of everyday life. With a chill vibe, year-round sunshine, 80-degree [...]

Amenities & Features

Amenities: BEACHFRONT, Cercano a la Playa, Close to amenities, EXCELENTE UBICACIÓN, FULL EQUIPPED KITCHEN, ocean, OCEAN VIEWS, UBICACIÓN PRIVILEGIADA

Features: 24-Hour Security, Air Conditioning, amazing views, balcony, Close to Amenities, Close to Beach, high value zone, Internet - Wireless, Ocean view, swimming pool, terrace, WELLNESS INVESTMENT

Call us now

Phone: 951-127-1380
Email: info@silmexico.com
Address: Xicotencatl #120, Centro, Oaxaca de Juárez