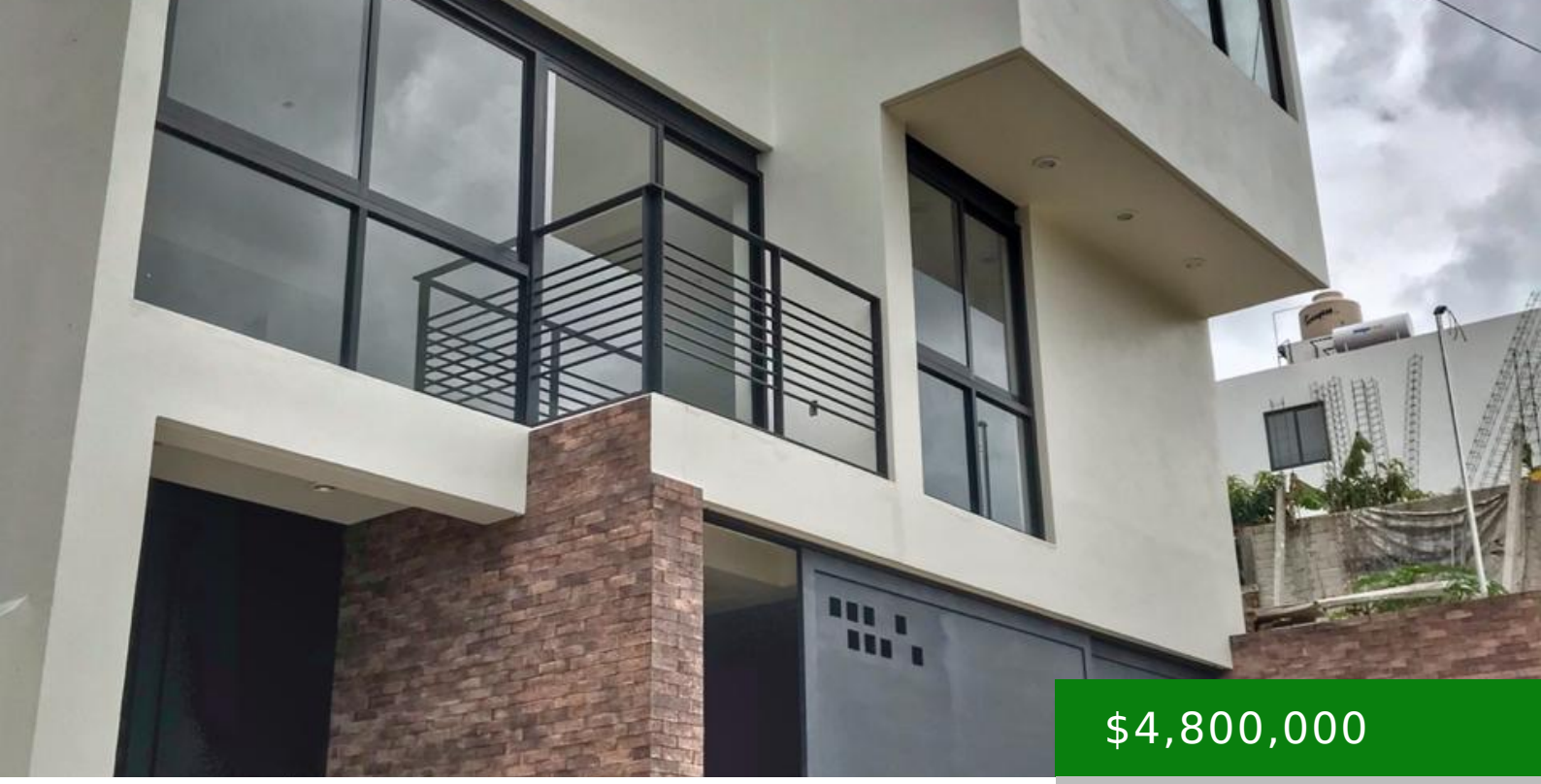

$4,800,000

- 3 beds
- 3.5 baths
- For Sale
- Houses and Apartments
- Sold

FLORES MAGÓN HOUSE

https://silmexicooaxaca.com

This beautiful property will be available for moving in on May. This new building is located on the 5th sector of the Police District of Guadalupe Victoria, 20 minutes away from Oaxaca de Juárez's Historic Center. The second floor bears the 3 bedrooms, each one with its own bathroom; the first floor has: a full [...]

Call us now

Phone: 951-127-1380
Email: info@silmexico.com
Address: Xicotencatl #120, Centro, Oaxaca de Juárez