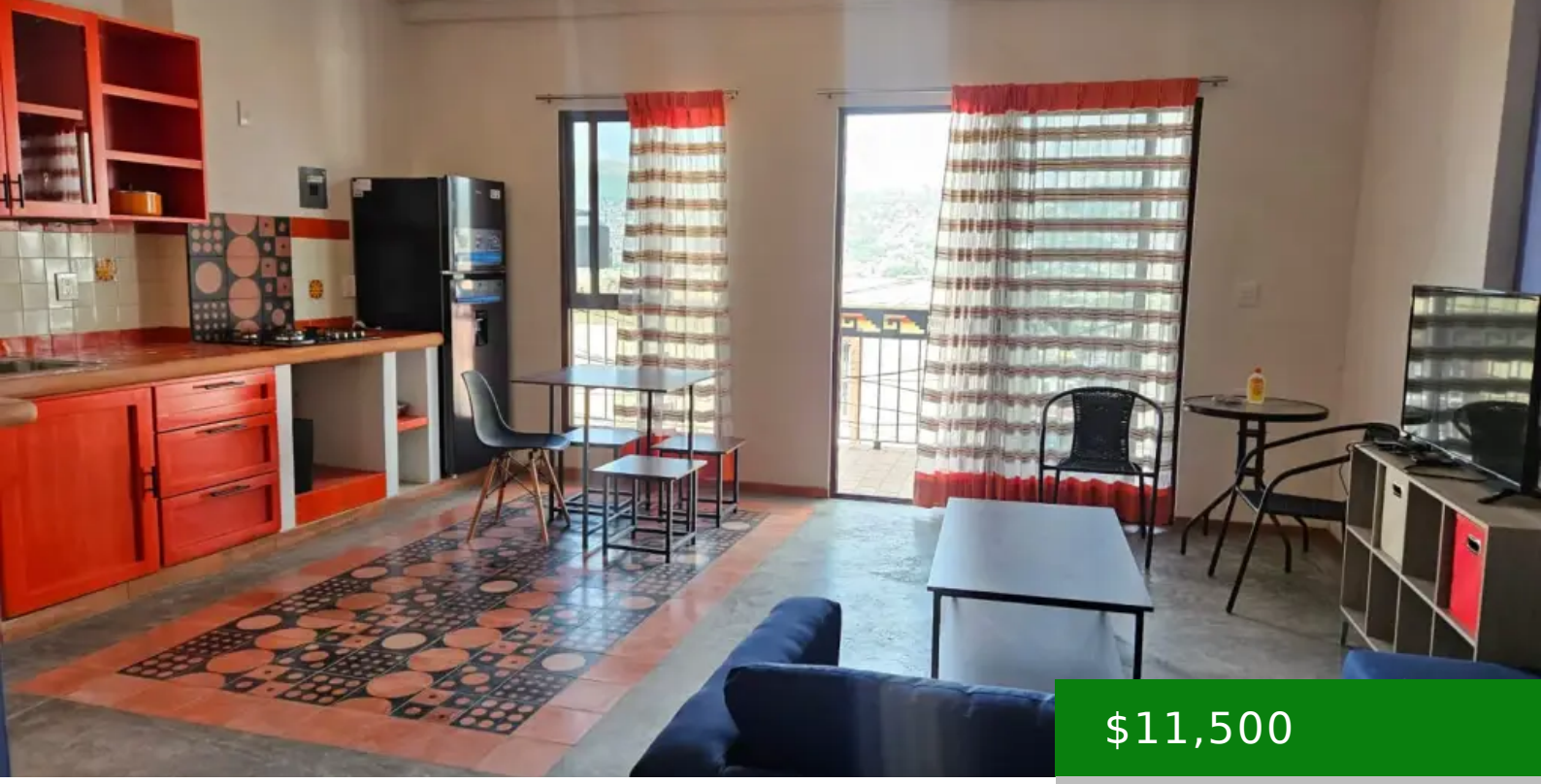

$11,500

- 1 bed
- 1 bath
- For Rent
- Long rentals, Short rentals
- Rented

MODERN 1-BED APARTMENT FOR RENT IN OAXACA CENTRO

https://silmexicooaxaca.com

Modern 1-Bed Apartment for Rent in Oaxaca Centro Apartment for Rent in La Panorámica □□ Discover your new home in this brand-new, modern apartment. Situated in the tranquil area of La Panorámica, this spacious apartment is an easy 15-minute walk from the historic Santo Domingo de Guzmán Church and Oaxaca’s City Center. Enjoy stunning views [...]

Amenities & Features

Amenities: BARRIO DE XOCHIMILCO, CENTRO DE OAXACA, Close to amenities, EXCELENTE UBICACIÓN, furnished

Features: 24-Hour Security, amazing views, balcony, Close to Amenities, Full kitchen, Furnished, Internet - Wireless, Kitchen, living room

Call us now

Phone: 951-127-1380
Email: info@silmexico.com
Address: Xicotencatl #120, Centro, Oaxaca de Juárez