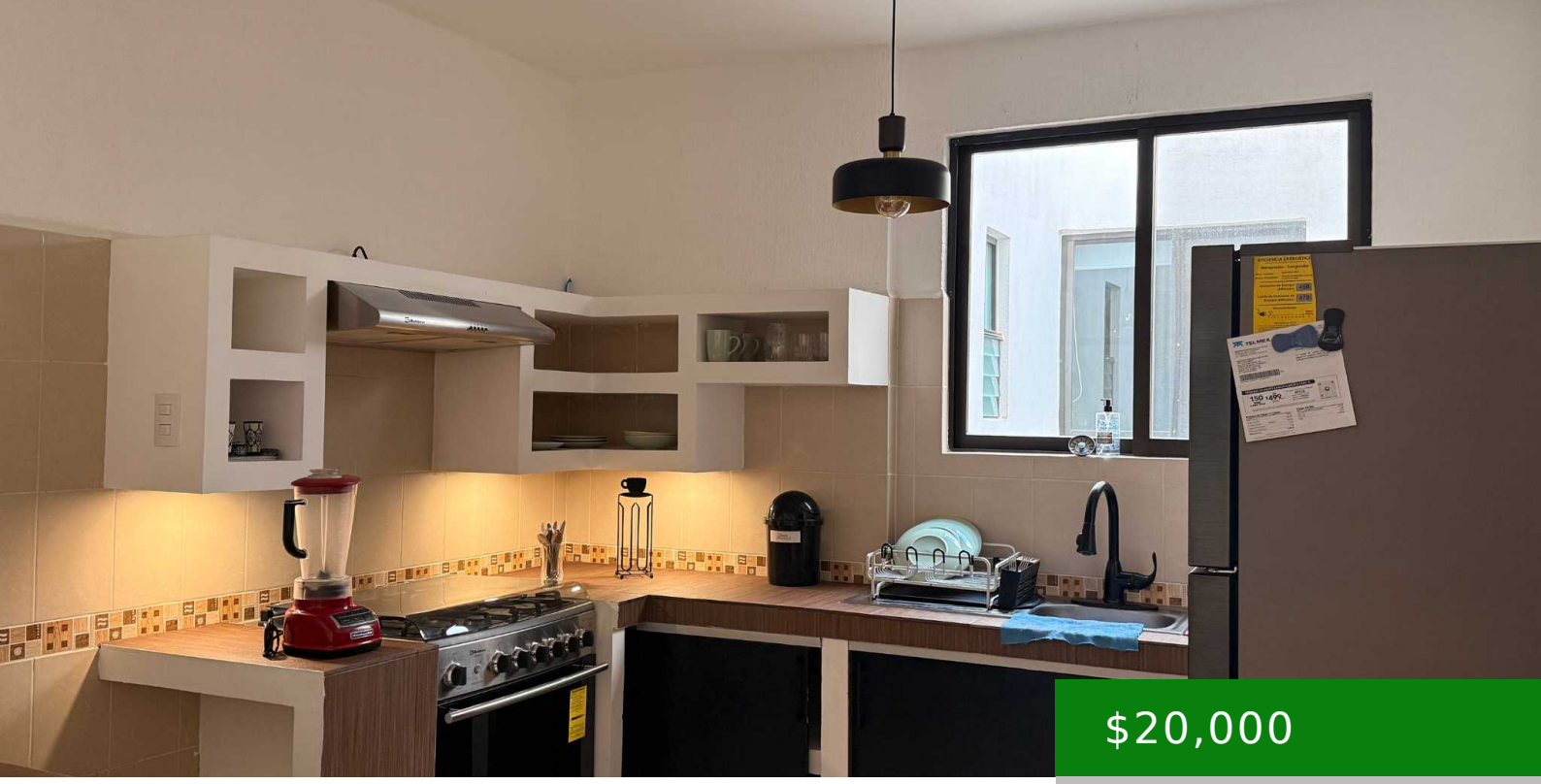

$20,000

- 3 beds
- 2 baths
- For Rent
- Long rentals
- Rented

NEW APARTMENT FOR RENT IN OAXACA TLALIXTAC DE CABRERA

https://silmexicooaxaca.com

 Ground Floor Oasis in Tlalixtac de Cabrera Comfort, Serenity, and City Proximity Experience the perfect balance between nature’s peace and urban convenience. Located just minutes away from Oaxaca City, this beautifully furnished apartment offers a turnkey living experience—just bring your suitcase. Property Highlights Level: Ground Floor (Easy, step-free access). Bedrooms: 3 Spacious bedrooms. […]

Amenities & Features

Amenities: CLOSE TO DOWNTOWN OF OAXACA, COFFESHOPS, EXCELENTE UBICACIÓN, furnished, MOUNTAIN VIEWS, PATIO

Features: 24-Hour Security, Cistern, Close to Amenities, Equipped kitchen, excellent location, Exclusive Neighborhood, Full kitchen, Furnished

Call us now

Phone: 951-127-1380
Email: info@silmexico.com
Address: Xicotencatl #120, Centro, Oaxaca de Juárez